

CONSTRUÇÃO DE QUADRA POLIESPORTIVA - R. BENEDITO MARQUES DE OLIVEIRA - GROTA DOS MOCOTAS - CUNHA/SP

TOTAL DE INFRAESTRUTURA: 468,00 m²

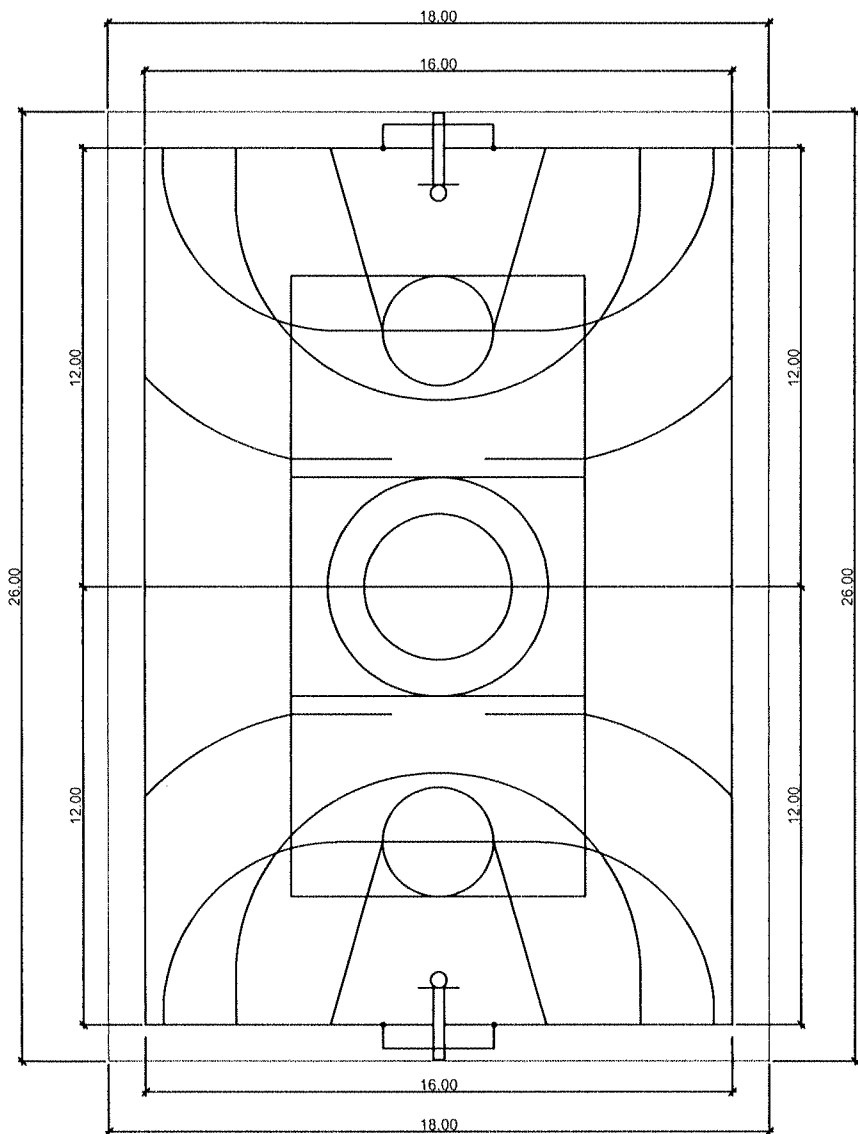

PINTURA DE PISO
escala 1:100

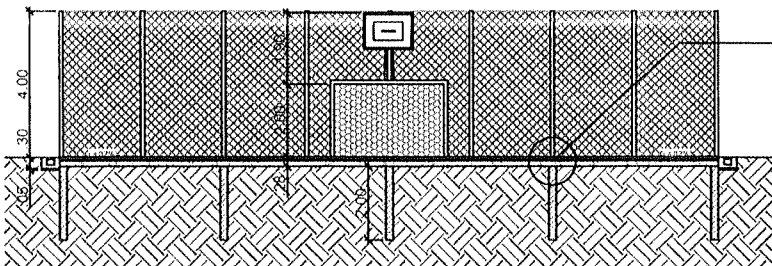
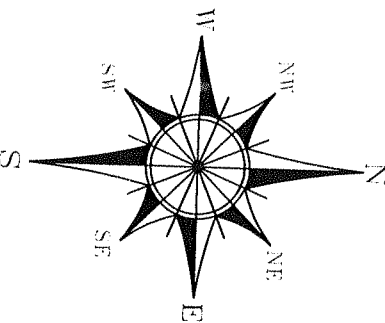

CORTE AA
escala 1:100

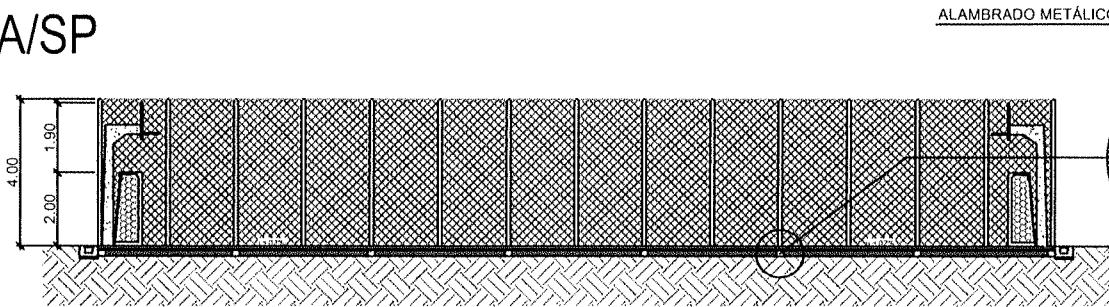

CORTE BB
escala 1:100

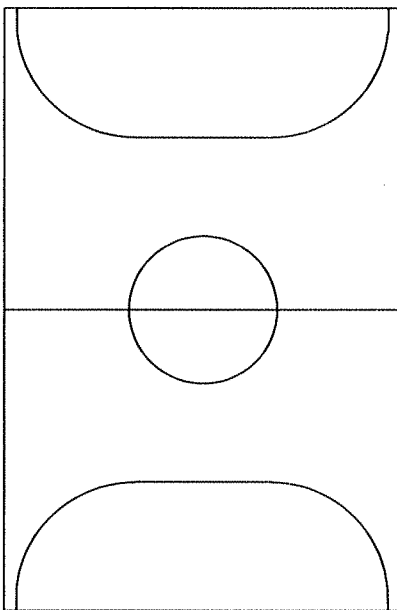

DET. PINTURA FUTEBOL DE SALÃO
escala S/escala

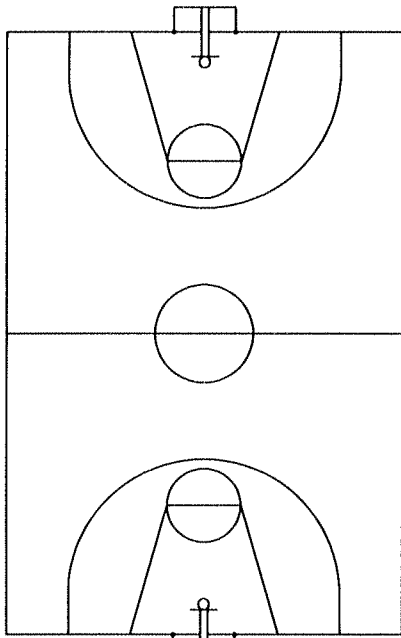

DET. PINTURA BASQUETE
escala S/escala

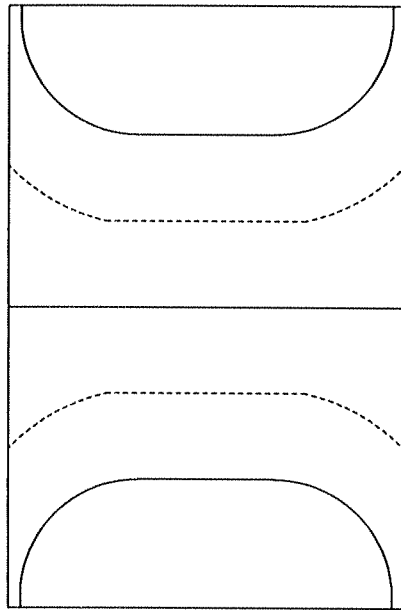

DET. PINTURA HANDEBOL
escala S/escala

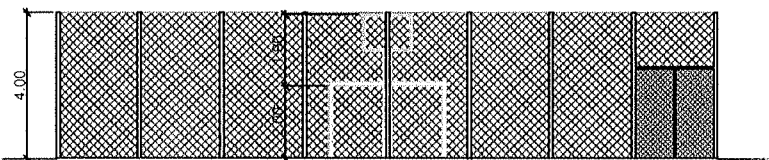

FACHADA FRONTAL
escala 1:100

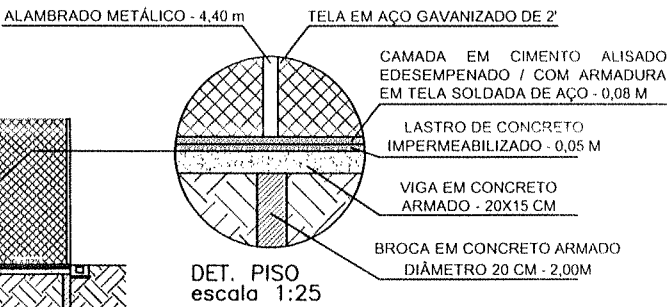

DET. PISO
escala 1:25

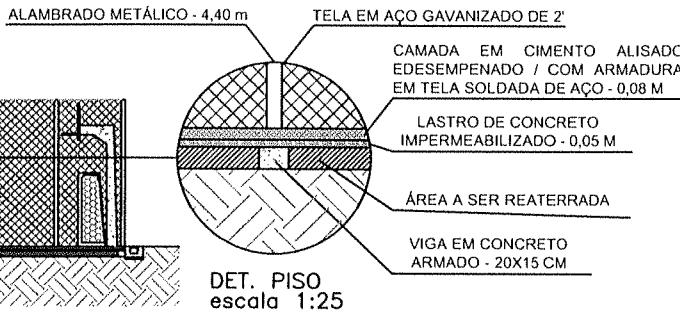

DET. PISO
escala 1:25

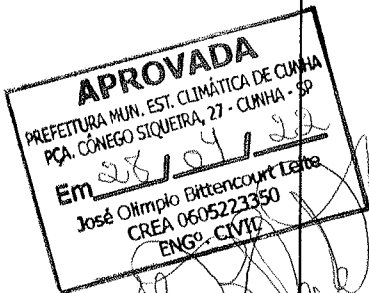

OBS: A CAPACIDADE MÁXIMA RECOMENDADA DE LOTAÇÃO DO LOCAL É DE ATÉ 30 USUÁRIOS.	QUADRO DE ÁREAS: ÁREA DO TERRENO (MAT.nº 9577): 2150,00 m² ÁREA CONSTRUÍDA: 468,00 m²
---	---

 PREFEITURA MUNICIPAL DE CUNHA Praça Coronel João Olimpio, 91 - Centro CEP: 12530-000	
OBJETO: Construção de Quadra	
LOCAL: R.BENEDITO MARQUES DE OLIVEIRA - GROTA DOS MOCOTAS - CUNHA/SP	DATA: ABRIL/2022
ESPECIFICAÇÃO: Detalhamentos	ESCALA: INDICADA
FOLHA: 2/3	
ASSINATURAS:	
 José Eder Galdino da Costa Prefeito Municipal	 Responsável Técnico Adriano Lopes Pereira Engenheiro Civil CREA: 5069107040 ART: 28027230220643903

TOTAL DE INFRAESTRUTURA: 468,00 m²

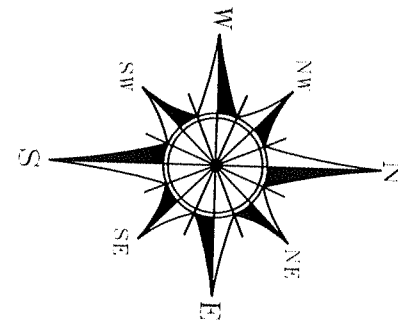
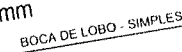
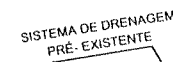
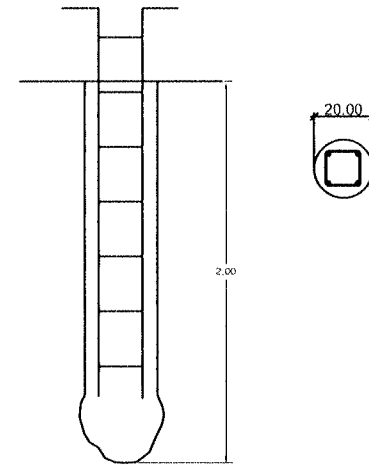

IMPLANTAÇÃO
escala 1:200

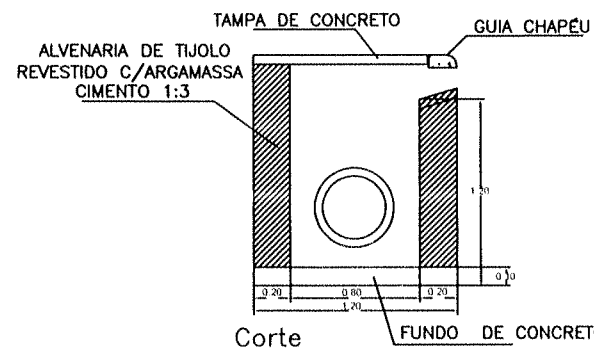

Detalhe Boca de Lobo
S/Escala

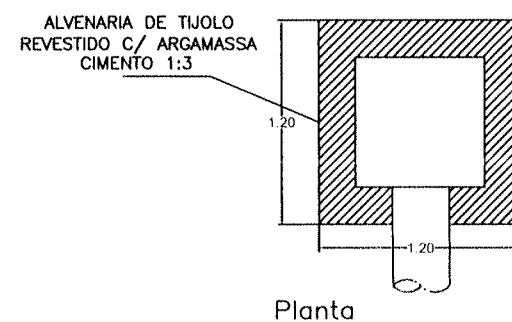

Planta

Av. ANTONIO LUIZ MONTEIRO

DE DRENAGEM EXISTENTE

SIMPLES

PREFEITURA DE SÃO PAULO
DEPARTAMENTO DE ENGENHARIA DE TRÁFEGO

FUNDAÇÃO DO PISO
escala 1:100

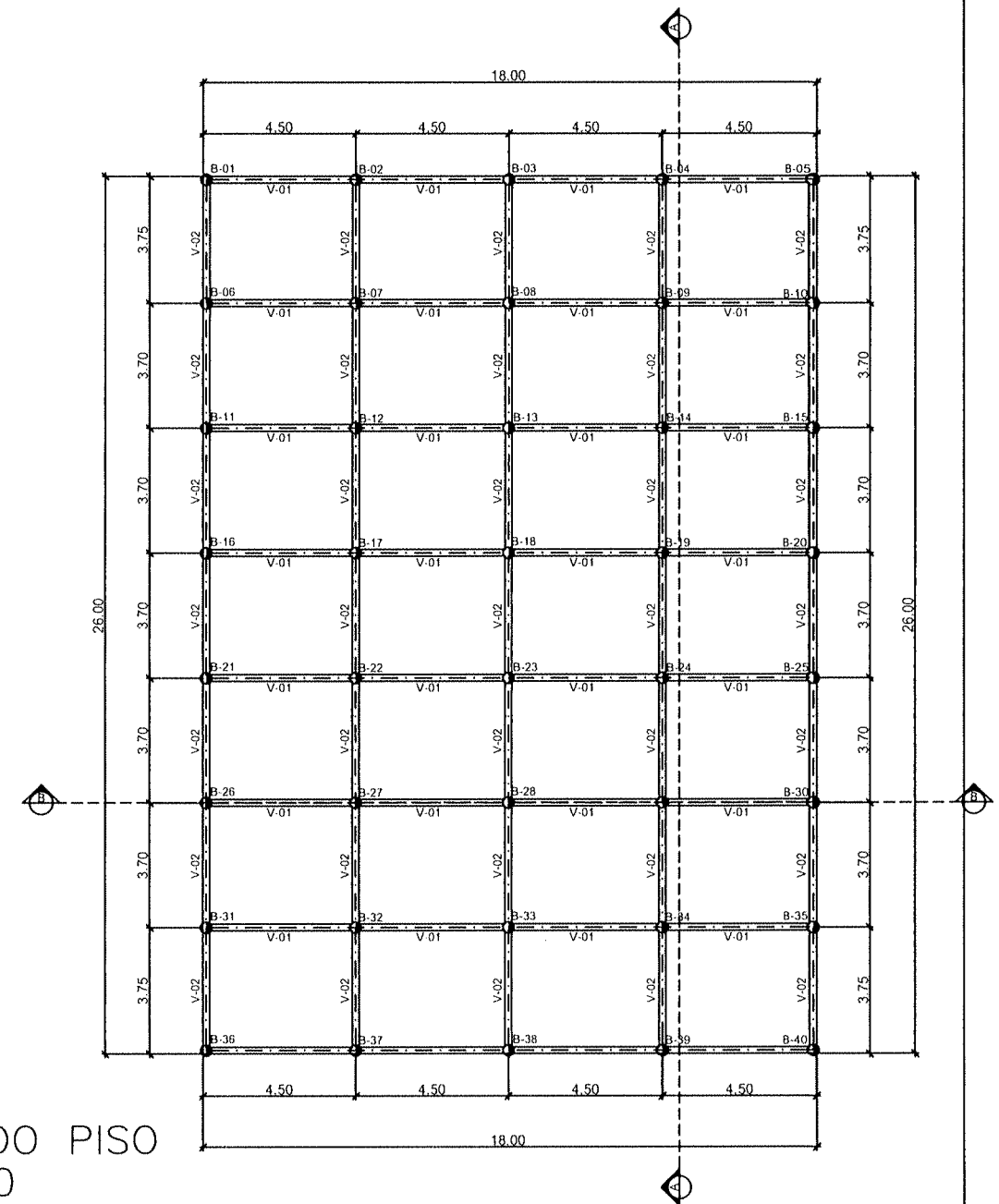

José Eder Galdino da Costa
Prefeito Municipal

Responsável Técnico
Adriano Lopes Pereira
Engenheiro Civil CREA: 5069107040
ART: 28027230220643903